

```
main.c *CMakeLists.txt ×  
1# The following lines of boilerplate have to be in your project's  
2# CMakeLists in this exact order for cmake to work correctly  
3cmake_minimum_required(VERSION 3.5)  
4  
5set(EXTRA_COMPONENT_DIRS /Etude/logiciel/eclipse/testsensor/esp-idf-lib/components)  
6include($ENV{IDF_PATH}/tools/cmake/project.cmake)  
7get_filename_component(ProjectId ${CMAKE_CURRENT_LIST_DIR} NAME)  
8string(REPLACE " " " " ProjectId ${ProjectId})  
9project(${ProjectId})
```

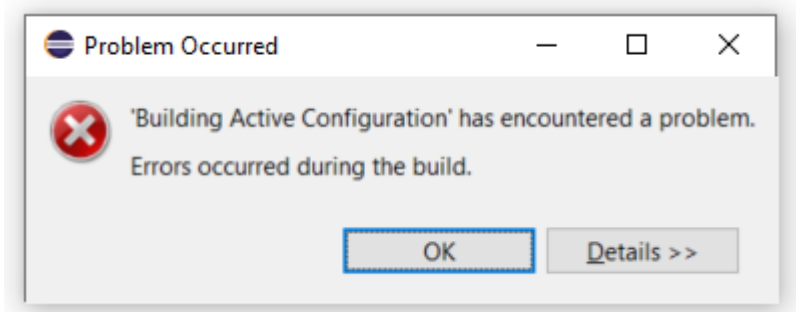



'Building Active Configuration' has encountered a problem.  
Errors occurred during the build.

OK << Details

Errors occurred during the build.  
Errors running builder 'CDT Core Builder' on project 'testsensor'.  
Building testsensor  
Cannot create linked resource. Local location 'C:\Etude\logiciel\ eclipse\testsensor\esp-idf-lib\components\i2cdev\i2cdev.c' does not exist.  
Cannot create linked resource. Local location 'C:\Etude\logiciel\ eclipse\testsensor\esp-idf-lib\components\i2cdev\i2cdev.c' does not exist.  
Building testsensor  
Cannot create linked resource. Local location 'C:\Etude\logiciel\ eclipse\testsensor\esp-idf-lib\components\i2cdev\i2cdev.c' does not exist.  
Cannot create linked resource. Local location 'C:\Etude\logiciel\ eclipse\testsensor\esp-idf-lib\components\i2cdev\i2cdev.c' does not exist.

> Data (D:) > Etude > logiciel > eclipse > testsensor > esp-idf-lib > components > i2cdev

Rechercher dans : i2cdev

Nom	Modifié le	Type	Taille
.eil	01/02/2024 10:34	Fichier YML	1 Ko
CMakeLists	01/02/2024 10:34	Document texte	1 Ko
component	01/02/2024 10:34	Fichier MK	1 Ko
i2cdev	01/02/2024 10:34	Fichier C	11 Ko
i2cdev	01/02/2024 10:34	Fichier H	8 Ko
Kconfig	01/02/2024 10:34	Fichier	1 Ko
LICENSE	01/02/2024 10:34	Fichier	2 Ko